



2005-06 Opponents

IN THIS SECTION . . .

Arizona	82
Arizona State	82
California	83
Stanford	83
Oregon	84
Oregon State	84
UCLA	85
Southern California	85
Washington State	86
Alabama	86
Florida State	87
Utah	87
Baylor	87
Texas A&M	88
Michigan	88
Eastern Washington	88
Rice	89
Pennsylvania	89
San Diego	89
Husky Classic Results	90
Husky Classic Records	92

ARIZONA WILDCATS



Joan Bonvicini



Shawntinice Polk

GENERAL INFORMATION

Location: Tucson, Arizona
Enrollment: 35,500
Nickname: Wildcats
Colors: Cardinal and Navy
Conference: Pacific-10
President: Dr. Peter Likins
Faculty Athletics Representative: Dudley B. Woodard
Director of Athletics: Jim Livengood
AD Phone: (520) 621-4622
Ticket Office Phone: (520) 621-CATS (2287)
Arena: McKale Center
Arena Capacity: 14,545

SPORTS INFORMATION

Sports Information Director: Tom Duddleston, Jr.
WBB SID: Hope Nsiah-Kumi
SID Office Phone: (520) 621-4283
WBB SID Home Phone: (520) 498-2083
SID FAX: (520) 621-2681
Press Row Phone: (520) 621-5291
SID email: hwagner1@email.arizona.edu

COACHING STAFF

Head Coach: Joan Bonvicini (Southern Connecticut State, 1975)
Record at School (years): 258-159 (14 years)
Career Record (years): 583-230 (26 years)
Record vs. UW: 20-15
School previously held head coaching job: Long Beach State
Office Phone: (520) 621-4014
Best time to call: mornings
Assistant Coaches: Kellee Barney (Idaho, 1983); Todd Holthaus (Grand Canyon, 1995); Lisa Griffith (Arizona, 2000)

TEAM INFORMATION

2004-2005 Record: 20-12
Postseason Results: NCAA tournament, second round
Final National Ranking: RV
Letterwinners Returning/Lost: 9/4
Starters Returning (Cl., Pos., PPG, RPG): Shawntinice Polk (Sr., C, 12.7, 8.0); Natalie Jones (Sr., G, 9.3, 4.8); Jessica Arnold (So., G, 8.9, 2.5).
Starters Lost: 2
All-time record vs. UW: 26-15
Last Year's Meetings: Arizona def. UW, 67-63, 12/27/04 in Seattle; UW def. Arizona, 64-60, 2/26/04 in Tucson.
2005-2006 Common Opponents: All Pac-10 schools
Longest UW Win Streak in Series: 12 games
Longest UA Win Streak in Series: 5 games
Current Streak: UW has won one game

ARIZONA STATE SUN DEVILS



Charli
Turner Thorne



Emily Westerberg

GENERAL INFORMATION

Location: Tempe, Arizona
Enrollment: 45,693
Nickname: Sun Devils
Colors: Maroon and Gold
Conference: Pacific-10
President: Dr. Michael Crow
Faculty Athletics Representative: Prof. Myles Lynk
Director of Athletics: Lisa Love
Senior Women's Administrator: Sandy Hatfield Clubb
AD Phone: (480) 965-6360
Ticket Office Phone: (480) 965-2381
Arena: Wells Fargo Arena
Arena Capacity: 14,141

SPORTS INFORMATION

Sports Information Director: Mark Brand
WBB SID: Rhonda Lundin
SID Office Phone: (480) 965-9780
WBB SID Home Phone: (480) 752-3236
SID FAX: (480) 965-5408
Press Row Phone: (480) 965-7274
SID email: lundin@asu.edu

COACHING STAFF

Head Coach: Charli Turner Thorne (Stanford, 1988)
Record at school (years): 147-122 (9 years)
Career Record (years): 187-162 (11 years)
Record vs. UW: 7-17
School previously held head coaching job: Northern Arizona
Office Phone: (480) 965-6086
Best time to call: Mornings through S.I.D.
Associate Head Coach: Meg Sanders (Cal State Fullerton, 1985)
Assistant Coaches: Jeff Evans, Will Phillips, Randy Policar, Alex Ryan

TEAM INFORMATION

2004-2005 Record: 24-10
Postseason Results: NCAA tournament, sweet sixteen
Final National Ranking: 16th
Letterwinners Returning/Lost: 7/6
Starters Returning (Cl., Pos., PPG, RPG): Emily Westerberg (Jr., F, 11.3, 4.9); Aubree Johnson (Jr., F, 6.1, 5.1); Kristen Kovesdy (Sr., F, 11.2, 3.6).
Starters Lost: 2
All-time record vs. UW: 14-26
Last Year's Meetings: UW def. ASU, 63-55, 12/29/04 in Seattle; ASU def. UW, 69-48, 2/24/04 in Tucson.
2005-2006 Common Opponents: San Diego, All Pac-10 schools
Longest UW Win Streak in Series: 11 games
Longest ASU Win Streak in Series: 3 games
Current Streak: ASU has won one game

CALIFORNIA GOLDEN BEARS



Joanne Boyle



Jessica Lawson

GENERAL INFORMATION

Location: Berkeley, California
Enrollment: 33,000
Nickname: Golden Bears
Colors: Blue and Gold
Conference: Pacific-10
Chancellor: Robert Birgeneau
Faculty Athletics Representative: Jesse Choper
Director of Athletics: Sandy Barbour
AD Phone: (510) 642-3839
Ticket Office Phone: 1-800-GOBEARS (462-3277)
Arena: Haas Pavilion
Arena Capacity: 11,877

SPORTS INFORMATION

Executive Associate AD/Communications: Kevin Klintworth
Assistant AD/Media Relations: Herb Benenson
WBB SID: Debbie Rosenfeld-Caparaz
SID Office Phone: (510) 642-3611
SID FAX: (510) 643-7778
Press Row Phone: (510) 642-3098
SID email: darosenf@berkeley.edu

COACHING STAFF

Head Coach: Joanne Boyle (Duke, 1985)
Record at school (years): 0-0 (1 year)
Career Record (years): 67-29 (3 years)
Record vs. UW: 0-0
Schools previously held head coaching jobs: Richmond
Office Phone: (510) 642-9448
Best time to call: call SID to arrange interviews
Assistant Coaches: Lindsay Gottlieb (Brown, 1999), Kim Hairston (Richmond, 2000), Dean Mendes (Fordham, 1982)

TEAM INFORMATION

2004-2005 Record: 11-18
Postseason Results: N/A
Final National Ranking: N/A
Letterwinners Returning/Lost: 7/6
Starters Returning (Cl., Pos., PPG, RPG): Jessica Lawson (So., C, 10.6, 5.0), Sara Pool (Jr., G, 4.1, 2.4)
Starters Lost: 3
All-time record vs. UW: 8-37
Last Year's Meetings: UW def. Cal, 65-52, 1/2/05 in Berkeley; UW def. Cal, 80-76, 1/29/05 in Seattle
2005-2006 Common Opponents: Eastern Washington, All Pac-10 schools
Longest UW Win Streak in Series: 13 games
Longest Cal Win Streak in Series: 3 games
Current Streak: UW has won 10 games

STANFORD CARDINAL



Tara VanDerveer



Candace Wiggins

GENERAL INFORMATION

Location: Stanford, California
Enrollment: 13,075
Nickname: Cardinal
Colors: Cardinal and White
Conference: Pacific-10
President: John Hennessy
Director of Athletics: Dr. Ted Leland
AD Phone: (650) 723-4596
Senior Women's Administrator: Debi Gore-Mann
Ticket Office Phone: (650) 723-1021
Arena: Maples Pavilion
Arena Capacity: 7,391

SPORTS INFORMATION

Sr. Assistant A.D.-Media Relations: Gary Migdol
Media Relations Director: Bob Vazquez
WBB SID: Jessica Raber
SID Office Phone: (650) 723-0996
SID Home Phone: (650) 814-6136
SID FAX: (650) 725-2957
Press Row Phone: (650) 723-4418
SID email: jraber@stanford.edu

COACHING STAFF

Head Coach: Tara VanDerveer (Indiana, 1975)
Record at school (years): 482-120 (19 years)
Career Record (years): 634-171 (26 years)
Record vs. UW: 26-14
Schools previously held head coaching jobs: Ohio State, Idaho
Office Phone: (650) 723-0284
Best time to call: Mornings
Associate Head Coach: Amy Tucker (Ohio State, 1982)
Assistant Coaches: Karen Middleton (South Carolina, 1991), Charmin Smith (Stanford, 1997)

TEAM INFORMATION

2004-2005 Record: 32-3
Postseason Results: NCAA Tournament, Elite Eight
Final National Ranking: 1 (AP), 5 (USA Today/ESPN)
Letterwinners Returning/Lost: 9/5
Starters Returning (Cl., Pos., PPG, RPG): Brooke Smith (Jr., C, 13.3, 5.5), Candice Wiggins (So., G, 17.5, 5.4)
Starters Lost: 3
All-time record vs. UW: 29-13
Last Year's Meetings: Stanford def. UW, 74-61, 1/4/05 in Palo Alto; Stanford def. UW, 82-60, 1/27/05, in Seattle
2005-2006 Common Opponents: Rice, All Pac-10 schools
Longest UW Win Streak in Series: 4 games
Longest Stanford Win Streak in Series: 10 games
Current Streak: Stanford has won 4 games

OREGON DUCKS



Bev Smith



Brandi Davis

GENERAL INFORMATION

Location: Eugene, Oregon
Enrollment: 20,033
Nickname: Ducks
Colors: Green and Yellow
Conference: Pacific-10
President: Dave Frohnmayer
Faculty Athletics Representative: James O'Fallon
Director of Athletics: Bill Moos
Senior Women's Administrator: Renee Baumgartner
AD Phone: (541) 346-4481
Ticket Office Phone: 1-800-WEBFOOT
Arena: McArthur Court
Arena Capacity: 9,087

SPORTS INFORMATION

Sports Information Director: David Williford
WBB SID: Andy McNamara
SID Office Phone: (541) 346-2253
WBB SID Home Phone: (541) 534-0123
SID FAX: (541) 346-5449
Press Row Phone: (541) 346-4497
SID email: mcnamara@uoregon.edu

COACHING STAFF

Head Coach: Bev Smith (Oregon, 1982)
Record at school (years): 69-54 (4 years)
Career Record (years): same
Record vs. UW: 4-6
School previously held head coaching job: none
Office Phone: (541) 346-3392
Best time to call: Weekdays, late mornings
Assistant Coaches: Phil Brown (University of Canberra, 1988), Selena Ho (Pacific, 2002), Peg Swadener (Oregon, 1994)

TEAM INFORMATION

2004-2005 Record: 21-10
Postseason Results: NCAA Second Round
Final National Ranking: RV
Letterwinners Returning/Lost: 9/1
Starters Returning (Cl., Pos., PPG, RPG): Eleanor Haring (Jr., F, 5.7, 2.6), Chelsea Wagner (Sr., G, 8.8, 1.7)
Starters Lost: 3
All-time record vs. UW: 36-33
Last Year's Meetings: Oregon def. UW, 86-77, 1/13/05 in Eugene; UW def. Oregon, 81-57, 2/12/05, in Seattle
2005-2006 Common Opponents: All Pac-10 schools
Longest UW Win Streak in Series: 8 games, twice
Longest UO Win Streak in Series: 12 games
Current Streak: UW has won one game

OREGON STATE BEAVERS



LaVonda Wagner



Mandy Close

GENERAL INFORMATION

Location: Corvallis, Oregon
Enrollment: 19,000
Nickname: Beavers
Colors: Orange and Black
Conference: Pacific-10
President: Dr. Edward Ray
Faculty Athletics Representative: Dr. Kelvin Koong
Director of Athletics: Bob De Carolis
AD Phone: (541) 737-2547
Senior Women's Administrator: Marianne Vydra
Ticket Office Phone: (541) 737-4455
Arena: Gill Coliseum
Arena Capacity: 10,400

SPORTS INFORMATION

Interim Sports Information Director: Steve Fenk
WBB SID: Michelle Westerberg
SID Office Phone: (541) 737-8898
WBB SID Home Phone: (503) 566-6569
SID FAX: (541) 737-3072
Press Row Phone: (541) 737-3020
SID email: michelle.westerberg@oregonstate.edu

COACHING STAFF

Head Coach: LaVonda Wagner (Mars Hill College, 1986)
Record at school (years): 0-0 (1st year)
Career Record (years): 0-0 (1st year)
Record vs. UW: 0-0
School previously held head coaching job: none
Office Phone: (541) 737-2800
Best time to call: Mornings
Assistant Coaches: Patrick Harrington (Rollins College, 1986), Doshia Woods (Western Illinois, 2001)

TEAM INFORMATION

2004-2005 Record: 6-23
Postseason Results: N/A
Final National Ranking: N/A
Letterwinners Returning/Lost: 8/6
Starters Returning (Cl., Pos., PPG, RPG): Kim Butler (Sr., F, 10.1, 4.5), Mandy Close (Sr., G, 8.5, 3.6), Casey Bunn (Jr., G, 5.3, 5.0), Tiffany Ducker (So., F, 3.8, 4.2)
Starters Lost: 1
All-time record vs. UW: 24-42
Last Year's Meetings: UW def. OSU, 75-64, 1/15/05 in Corvallis; UW def. OSU, 84-53, 2/10/05, in Seattle; UW def. OSU, 81-68, 3/4/05 in San Jose
2005-2006 Common Opponents: Utah, All Pac-10 schools
Longest UW Win Streak in Series: 13 games
Longest OSU Win Streak in Series: 10 games
Current Streak: UW has won three games

UCLA BRUINS



Kathy Olivier



Nikki Blue

GENERAL INFORMATION

Location: Los Angeles, California
Enrollment: 36,890
Nickname: Bruins
Colors: Blue and Gold
Conference: Pacific-10
Chancellor: Dr. Albert Carnesale
Director of Athletics: Daniel Guerrero
AD Phone: (310) 825-8699
Senior Women's Administrator: Petrina Long
Ticket Office Phone: (310) UCLA-WIN
Arena: Pauley Pavilion
Arena Capacity: 12,189

SPORTS INFORMATION

Sports Information Director: Marc Dellins
WBB SID: Liza David/Steve Rourke
SID Office Phone: (310) 206-6831
WBB SID Home Phone: (310) 410-4170 (David)
SID FAX: (310) 825-8664
Press Row Phone: (310) 825-1899
SID email: ldavid@athletics.ucla.edu/srourke@athletics.ucla.edu

COACHING STAFF

Head Coach: Kathy Olivier (UNLV, 1983)
Record at school (years): 181-164 (12 years)
Career Record (years): same
Record vs. UW: 12-10
School previously held head coaching job: none
Office Phone: (310) 794-6443
Best time to call: before 11 a.m. or after 3 p.m.
Assistant Coaches: Pam Walker (UCLA, 1985); Trisha Stafford-Odom (California, 1992); Maylana Martin (UCLA, 2000)

TEAM INFORMATION

2004-2005 Record: 16-12
Postseason Results: N/A
Final National Ranking: N/A
Letterwinners Returning/Lost: 11/1
Starters Returning (Cl., Pos., PPG, RPG): Nikki Blue (Sr., G, 17.0, 5.0), Noelle Quinn (Jr., G, 16.9, 7.1), Lisa Willis (Sr., G, 16.3, 6.9), Amanda Livingston (Jr., F, 7.9, 4.4), Lindsey Pluimer (So., F, 10.1, 6.4)
Starters Lost: 0
All-time record vs. UW: 16-24
Last Year's Meetings: UCLA def. UW, 74-63, 1/9/05 in Seattle; UCLA def. UW, 86-81, 2/3/05 in Los Angeles
2005-2006 Common Opponents: Baylor, All Pac-10 schools
Longest UW Win Streak in Series: 11 games
Longest UCLA Win Streak in Series: 4 games
Current Streak: UCLA has won 4 games

USC TROJANS



Mark Trakh



Megan Gnekow

GENERAL INFORMATION

Location: Los Angeles, California
Enrollment: 32,000
Nickname: Women of Troy/ Trojans
Colors: Cardinal and Gold
Conference: Pacific-10
President: Dr. Steven Sample
Senior Women's Administrator: Carol Dougherty
Director of Athletics: Michael J. Garrett
AD Phone: (213) 740-3843
Ticket Office Phone: (213) 740-GOSC (4672)
Arena: Los Angeles Sports Arena/USC Lyon Center
Arena Capacity: 15,509/1,200

SPORTS INFORMATION

Sports Information Director: Tim Tessalone
WBB SID: Darcy Couch
SID Office Phone: (213) 740-8480
WBB SID Cell Phone: (213) 725-3447
SID FAX: (213) 740-7584
Press Row Phone: (213) 741-1341/0174 or (213) 746-4859 (Lyon Center)
SID email: dcouch@usc.edu

COACHING STAFF

Head Coach: Mark Trakh (Long Beach State, 1981)
Record at school (years): 20-11 (2nd year)
Career Record (years): 219-134 (12 years)
Record vs. UW: 6-7
School previously held head coaching job: Pepperdine
Office Phone: (213) 740-7204
Best time to call: Weekday mornings
Assistant Coaches: Jody Wynn (USC, 1996), Derek Wynn (Cal State Fullerton, 1996), Kai Felton (Randolph-Macon, 2000)

TEAM INFORMATION

2004-2005 Record: 20-11
Postseason Results: NCAA Second Round
Final National Ranking: No. 22
Letterwinners Returning/Lost: 10/2
Starters Returning (Cl., Pos., PPG, RPG): Meghan Gnekow (Sr., G, 8.3, 5.8), Brynn Cameron (So, G, 9.8, 2.7), Camille LeNoir (So., G, 8.7, 2.1)
Starters Lost: 2
All-time record vs. UW: 16-25
Last Year's Meetings: USC def. UW, 62-52, 1/7/05, in Seattle; USC def. UW, 73-68, 2/5/05, in Los Angeles
2005-2006 Common Opponents: All Pac-10 schools
Longest UW Win Streak in Series: 6 games
Longest USC Win Streak in Series: 6 games
Current Streak: USC has won two games

WASHINGTON STATE COUGARS



Sherri Murrell



Kate Benz

GENERAL INFORMATION

Location: Pullman, Washington
Enrollment: 21,000
Nickname: Cougars/Cougs
Colors: Crimson and Gray
Conference: Pacific-10
President: V. Lane Rawlins
Faculty Athletics Representative: Ken Casavant
Director of Athletics: Jim Sterk
AD Phone: (509) 335-0200
Ticket Office Phone: 1-800-462-6847
Arena: Friel Court
Arena Capacity: 11,566

SPORTS INFORMATION

Sports Information Director/Assistant A.D.: Rod Commons
WBB SID: Jason Krump
SID Office Phone: (509) 335-0255
WBB SID Cell Phone: (509) 432-1828
SID FAX: (509) 335-0267
Press Row Phone: (509) 335-2684
SID email: jkrump@wsu.edu

COACHING STAFF

Head Coach: Sherri Murrell (Pepperdine, 1991)
Record at school (years): 14-70 (3 years)
Career Record (years): 134-149 (10 years)
Record vs. UW: 0-4
School previously held head coaching job: University of Pacific
Office Phone: (509) 335-0276
Best time to call: Contact SID
Assistant Coaches: Mark Lewis (Southern Mississippi, 1982), Lisa Fisher (Boise State, 1995), Tara Jones (Indiana, 2002)
Director of Operations: Scott Moore

TEAM INFORMATION

2004-2005 Record: 6-22
Postseason Results: N/A
Final National Ranking: N/A
Letterwinners Returning/Lost: 10/4
Starters Returning (Cl., Pos., PPG, RPG): Adriane Ferguson (Jr., G, 9.5, 3.8), Charmaine Jones (Sr., G, 9.3, 2.8), Kate Benz (Jr., F, 10.4, 9.1), Keisha Moore (Sr., F, 7.6, 6.0)
Starters Lost: 1
All-time record vs. UW: 10-50
Last Year's Meetings: UW def. WSU, 68-61, 1/22/05, in Pullman; UW def. WSU, 76-72, 2/19/05, in Seattle
2005-2006 Common Opponents: All Pac-10 schools
Longest UW Win Streak in Series: 22 games
Longest WSU Win Streak in Series: 3 games twice
Current Streak: UW has won 20 games

ALABAMA



Stephany Smith



Marverly Nettles

GENERAL INFORMATION

Location: Tuscaloosa, Ala.
Enrollment: 21,000
Nickname: Crimson Tide
Colors: Crimson and White
Conference: Southeastern Conference
President: Dr. Robert Witt
Director of Athletics: Mal Moore
AD Phone: (205) 348-3600
Women's Sr. Admin.: Marie Robbins
Ticket Office Phone: (205) 348-6111
Arena: Coleman Coliseum
Arena Capacity: 15,341

SPORTS INFORMATION

Sports Information Director: Larry White
WBB SID: Corey Hoodjer
SID Office Phone: (205) 348-7496
SID Home Phone: (515) 451-9670
SID FAX: (205) 348-8841
Press Row Phone: (205) 348-6084
SID e-mail: choodjer@ia.ua.edu

COACHING STAFF

Head Coach: Stephany Smith (Harding, 1988)
Record at school (years): 0-0 (1st year)
Career record (years): 153-88 (8 years)
Record vs. UW: 0-0
School previously held head coaching job: Middle Tenn. St.
Office Phone: (205) 348-7077
Best time to call: Contact SID
Assistant Coaches: Lisa Nuxol (Central Florida, 1994), Saudia Rountree (Georgia, 1996), Melanie Walls (Georgia College & State University, 1996)

TEAM INFORMATION

2004-05 Record: 14-15
Postseason Results: N/A
Final National Ranking: N/A
Letterwinners Returning/Lost: 9/3
Starters Returning (Cl., Pos., PPG, RPG): Katie Mastin (Jr., G, 4.3, 1.6), Newanda Moore (Jr., G/F, 8.2, 3.9), Marverly Nettles (Jr., G, 11.7, 5.0), Dee Merriweather (Sr., C, 4.5, 6.8)
Starters Lost: 2
All-Time record vs. UW: 1-0
Result of Last Meeting: Alabama def. UW, 56-76, 11/27/04, in Seattle

FLORIDA STATE



Sue Semrau



Ganiyat Adeduntan

GENERAL INFORMATION

Location: Tallahassee, FL
Enrollment: 38,886
Symbol: Seminoles
Colors: Garnet and Gold
Conference: Atlantic Coast
President: Dr. T.K. Wetherell
Director of Athletics: Dave Hart, Jr.
AD Phone: (850) 644-2526
Women's Sr. Admin.: Kim Record
Ticket Office Phone: 1-888-FSU-NoLE
Arena: Donald L. Tucker Civic Center
Arena Capacity: 12,100

SPORTS INFORMATION

Sports Information Director: Rob Wilson
WBB SID: Tina Thomas
SID Office Phone: (850) 644-1026
WBB SID Home Phone: (850) 322-8766
SID FAX: (850) 644-3820
Press Row Phone: (850) 224-8790
SID email: tthomas@mailers.fsu.edu

COACHING STAFF

Head Coach: Sue Semrau (California-San Diego, 1985)
Record at school (years): 116-118 (8 years)
Career Record (years): same
Record vs. UW: 0-0
School previously held head coaching job: none
Office Phone: (850) 644-3641
Best time to call: Contact SID
Associate Head Coach: Cori Close (UC-Santa Barbara, 1993)
Assistant Coaches: Angie Johnson (Louisville, 1991), Lance White (Texas Tech, 1996)

TEAM INFORMATION

2004-2005 Record: 24-8
Postseason Results: NCAA Tournament Second Round
Final National Ranking: None
Letterwinners Returning/Lost: 9/2
Starters Returning (Cl., Pos., PPG, RPG): Alicia Gladden (Jr., G, 12.4, 6.6), Ganiyat Adeduntan (Sr., G, 11.5, 7.6), Holly Johnson (Sr., G, 8.5, 3.0)
Starters Lost: 2
All-time record vs. UW: 0-0
Result of Last Meeting: N/A

UTAH



Elaine Elliott



Kim Smith

GENERAL INFORMATION

Location: Salt Lake City, Utah
Enrollment: 28,437
Nickname: Utes
Colors: Crimson and White
Conference: Mountain West
President: Michael K. Young
Director of Athletics: Dr. Chris Hill
AD Phone: (801) 581-3508
Women's Sr. Admin.: Mary Bowman
Ticket Office Phone: (801) 581-UTIX (8849)
Arena: Jon M. Huntsman Center
Arena Capacity: 15,000

SPORTS INFORMATION

Sports Information Director: Liz Abel
WBB SID: Andy Seeley
SID Office Phone: (801) 581-3771
SID Home Phone: (801) 580-4411
SID FAX: (801) 581-4358
Press Row Phone: (801) 581-6657
SID e-mail: aseeley@huntsman.utah.edu

COACHING STAFF

Head Coach: Elaine Elliott (Boise State, 1977)
Record at school (years): 463-186 (22 years)
Career record (years): same
Record vs. UW: 2-2
School previously held head coaching job: none
Office Phone: (801) 581-6445
Best time to call: contact SID
Assistant Coaches: Carolyn DeHoff (Arizona State, 1991), Matt Legerski (Utah, 2001), Daron Park (Montana State, 1994)

TEAM INFORMATION

2004-2005 Record: 26-8
Postseason Results: NCAA Tournament 2nd Round
Final National Ranking: RV
Letterwinners Returning/Lost: 9/1
Starters Returning (Cl., Pos., PPG, RPG): Kim Smith (Sr., F, 17.8, 8.9), Shona Thorburn (Sr., 14.9, 6.2), Deanne Hanchett (So., C, 6.7, 4.1), Jessica Perry (So., 5.5, 3.9)
Starters Lost: 1
All-Time record vs. UW: 4-3
Result of Last Meeting: Utah def. UW, 64-56, 12/4/04 in Salt Lake City

BAYLOR



Kim Mulkey-Robertson



Sophia Young

GENERAL INFORMATION

Location: Waco, Texas
Enrollment: 13,799
Nickname: Lady Bears
Colors: Green and Gold
Conference: Big 12
Interim President: Bill Underwood, J.D.
Chancellor: Dr. Robert B. Sloan Jr.
Director of Athletics: Ian McCaw
AD Phone: (254) 710-1234
Women's Sr. Admin.: Nancy Post
Ticket Office Phone: (254) 710-1000
Arena: Ferrell Center
Arena Capacity: 10,284

SPORTS INFORMATION

Associate. A.D. for Media Relations: Nick Joos
Media Relations Director: Heath Nielsen
WBB SID: Julie Bennett
SID Office Phone: (254) 710-2743
WBB SID Home Phone: (254) 709-9657
SID FAX: (254) 710-1369
Press Row Phone: (254) 710-3955
SID e-mail: Julie_Bennett@baylor.edu

COACHING STAFF

Head Coach: Kim Mulkey-Robertson (Louisiana Tech, 1984)
Record at school (years): 131-38 (6 years)
Career Record (years): same
Record vs. UW: 1-0
School previously held head coaching job: none
Office Phone: (254) 710-3947
Best time to call: 9 am - Noon
Associate Head Coach: Bill Brock (Southeastern Oklahoma State, 1976)
Assistant Coaches: Jennifer Roberts (Louisiana Tech, 1997), Johnny Derrick

TEAM INFORMATION

2004-2005 Record: 33-3
Postseason Results: NCAA Champions
Final National Ranking: 1 (USA Today), 1 (AP)
Letterwinners Returning/Lost: 8/6
Starters Returning (Cl., Pos., PPG, RPG): Chameka Scott (Sr., G, 7.8, 4.3), Sophia Young (Sr., F, 18.4, 9.3), Abiola Wabara (Jr., F, 5.5, 3.6)
Starters Lost: 2
All-time record vs. UW: 1-0
Result of Last Meeting: Baylor def. UW, 74-58, 12/15/04, in Seattle

TEXAS A&M



Gary Blair



Morenike Atunrase

GENERAL INFORMATION

Location: College Station, Texas
Enrollment: 44, 571
Nickname: Aggies
Colors: Maroon and White
Conference: Big 12
President: Dr. Robert Gates
Director of Athletics: Bill Byrne
AD Phone: (979) 845-5129
Women's Sr. Admin.: Mona Osborne
Ticket Office Phone: (979) 845-2311
Arena: Reed Arena
Arena Capacity: 12,500

SPORTS INFORMATION

Assistant A.D. for Media Relations: Alan Cannon
WBB SID: Steve Miller
SID Office Phone: (979) 862-2564
SID Cell Phone: (979) 777-2721
SID FAX: (979) 845-0564
Press Row Phone: TBA
SID e-mail: steve@athletics.tamu.edu

COACHING STAFF

Head Coach: Gary Blair (Texas Tech, 1974)
Record at school (years): 25-34 (3 years)
Career record (years): 433-197 (21 years)
Record vs. UW: 1-2
School previously held head coaching job:
 Arkansas
Office Phone: (979) 845-5725
Best time to call: Mornings
Associate Head Coach: Vic Schaefer (Texas A&M, 1984)
Assistant Coaches: Kelly Bond (Illinois, 1998), Amy Tension (Sam Houston, 1999)

TEAM INFORMATION

2004-05 Record: 16-15
Postseason Results: N/A
Final National Ranking: N/A
Letterwinners Returning/Lost: 10/2
Starters Returning (Cl., Pos., PPG, RPG):
 Morenike Atunrase (So., F, 10.4, 5.0), Tamea Scales (Sr., F, 9.1, 6.5), Erica Roy (Sr., G, 7.3, 4.7), A'Quonesia Franklin (So., G, 6.7, 2.3)
Starters Lost: 1
All-Time record vs. UW: 0-0
Result of Last Meeting: N/A

MICHIGAN



Cheryl Burnett



Ta'Shia Walker

GENERAL INFORMATION

Location: Ann Arbor, Mich.
Enrollment: 38,248
Nickname: Wolverines
Colors: Maize and Blue
Conference: Big Ten
President: Mary Sue Coleman
Director of Athletics: William C. Martin
AD Phone: (734) 647-2583
Women's Sr. Admin.: Judy Van Horn
Ticket Office Phone: (734) 764-0247
Arena: Crisler Arena
Arena Capacity: 13,751

SPORTS INFORMATION

Sports Information Director: Bruce Madej
WBB SID: Rich Marion
SID Office Phone: (734) 763-4423
SID Home Phone: (734) 528-1128
SID FAX: (734) 647-1188
Press Row Phone: (734) 998-7188
SID e-mail: rjmar@umich.edu

COACHING STAFF

Head Coach: Cheryl Burnett (Kansas, 1981)
Record at school (years): 19-40
Career record (years): 338-178 (17 years)
Record vs. UW: 1-3
School previously held head coaching job:
 Southwest Missouri State
Office Phone: (734) 647-2918
Best time to call: through SID
Associate Head Coach: Karen Rapiere (SW Missouri State, 1993)
Assistant Coaches: Lynnette Robinson (Illinois, 1982), Shannon Gage (Southwest Missouri State, 1999)

TEAM INFORMATION

2004-05 Record: 5-23
Postseason Results: N/A
Final National Ranking: N/A
Letterwinners Returning/Lost: 6/3
Starters Returning (Cl., Pos., PPG, RPG):
 Ta'Shia Walker (So., F, 12.1, 3.7), Kelly Helvey (Jr., G, 6.1, 4.0), Krista Clement (So., G, 4.4, 3.0)
Starters Lost: 2
All-Time record vs. UW: 2-2
Result of Last Meeting: Mich. def. UW 75-68, 11/22/04, in Ann Arbor

EASTERN WASHINGTON



Wendy Schuller



Felice Moore

GENERAL INFORMATION

Location: Cheney, Wash.
Enrollment: 9,775
Nickname: Eagles
Colors: Red and White
Conference: Big Sky
President: Brian Levin-Stankevich (Interim)
Director of Athletics: Scott Barnes
AD Phone: (509) 359-2463
Women's Sr. Admin.: Pamela Parks
Ticket Office Phone: 1-866-4GO-EAGS
Arena: Reese Court
Arena Capacity: 6,000

SPORTS INFORMATION

Sports Information Director: Dave Cook
WBB SID: Troy Kirby
SID Office Phone: (509) 359-6334
SID Home Phone: N/A
SID FAX: (574) 631-7941
Press Row Phone: (509) 359-2828
SID e-mail: stuath04@mail.ewu

COACHING STAFF

Head Coach: Wendy Schuller (Fresno Pacific University, 1992)
Record at school (years): 57-57 (4 years)
Career record (years): same
Record vs. UW: 0-0
School previously held head coaching job: none
Office Phone: (509) 359-2318
Best time to call: Contact SID
Assistant Coaches: Tom Webb (Southwest Minnesota State, 1998)

TEAM INFORMATION

2004-05 Record: 16-12
Postseason Results: N/A
Final National Ranking: N/A
Letterwinners Returning/Lost: 8/4
Starters Returning (Cl., Pos., PPG, RPG): Felice Moore (Sr., F, 11.6, 5.2), Julie Page (Sr., F, 10.4, 5.3), Joanna Chadd (Jr., G, 6.8, 2.4)
Starters Lost: 2
All-Time record vs. UW: 1-17
Result of Last Meeting: UW def. EWU, 76-40, 12/9/95, in Seattle

2005 HUSKY CLASSIC OPPONENTS

RICE



Greg Williams



Lauren Neaves

GENERAL INFORMATION

Location: Houston, Texas
Enrollment: 4,805
Nickname: Owls
Colors: Blue and Gray
Conference: Conference USA
President: David W. Leebron
Director of Athletics: Bobby May
AD Phone: (713) 348-6920
Women's Sr. Admin.: Chris Huston
Ticket Office Phone: (713) 348-4068
Arena: Autrey Court
Arena Capacity: 4,800

SPORTS INFORMATION

Sports Information Director: Bill Cousins
WBB SID: TBA
SID Office Phone: (713) 348-5776
SID Home Phone: TBA
SID FAX: (713) 348-6019
Press Row Phone: (713) 348-5638
SID e-mail: TBA

COACHING STAFF

Head Coach: Greg Williams
Record at school (years): First season
Career record (years): 201-139 (12 years)
Record vs. UW: 0-0
School previously held head coaching job:
 Colorado State (1990-97)
Office Phone: (713) 348-5677
Best time to call: Mornings
Assistant Coaches: Misty Murphy (Colorado State, 1995), Carlos Quintero (Rice, 1998), Kim Austin (Colorado State, 1998)

TEAM INFORMATION

2004-2005 Record: 24-9
Postseason Results: NCAA First Round
Final National Ranking: N/A
Letterwinners Returning/Lost: 12/3
Starters Returning (Cl., Pos., PPG, RPG): Lauren Neaves (Jr., C, 13.2, 9.1), Krystal Frazier (Jr., G, 11.4, 3.4), Maudess Fulton (So., G, 6.8, 1.7)
Starters Lost: 2
All-Time record vs. UW: 0-0
Result of Last Meeting: N/A

PENNSYLVANIA



Patrick Knapp

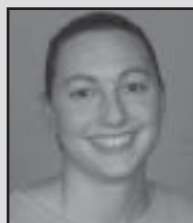

Jennifer Fleischer

GENERAL INFORMATION

Location: Philadelphia, PA.
Enrollment: 10,248
Nickname: Quakers
Colors: Red and Blue
Conference: Ivy League
President: Dr. Amy Gutmann
Director of Athletics: Steve Bilsky
AD Phone: (215) 898-6121
Women's Sr. Admin.: Mary DiStanislaio
Ticket Office Phone: (215) 898-6151
Arena: The Palestra
Arena Capacity: 8,722

SPORTS INFORMATION

Sports Information Director: TBA
WBB SID: Mat Kanan
SID Office Phone: (215) 573-4125
SID Cell Phone: (215) 687-5548
SID FAX: (215) 898-1747
Press Row Phone: (215) 898-4324
SID e-mail: mkanan@pobox.upenn.edu

COACHING STAFF

Head Coach: Patrick Knapp (Widener, 1975)
Record at school (years): 15-12 (1 year)
Career record (years): 308-315 (22 years)
Record vs. UW: 0-0
School previously held head coaching job:
 Georgetown
Office Phone: (215) 898-0280
Best time to call: Contact SID
Assistant Coaches: Jennifer Wasson (Mobile, 1994), Michele Koclanes (Richmond, 2002)

TEAM INFORMATION

2004-05 Record: 15-12
Postseason Results: N/A
Final National Ranking: N/A
Letterwinners Returning/Lost: 7/5
Starters Returning (Cl., Pos., PPG, RPG):
 Jennifer Fleischer (Sr., C, 10.8, 10.6), Monica Naltner (Jr., F, 8.3, 4.4)
Starters Lost: 3
All-Time record vs. UW: 0-0
Result of Last Meeting: N/A

SAN DIEGO



Cindy Fisher



Tiara Harris

GENERAL INFORMATION

Location: San Diego, CA.
Enrollment: 7,400
Nickname: Toreros
Colors: Torero Blue, Navy, White
Conference: West Coast
President: Mary E. Lyons, Ph.D.
Director of Athletics: Ky Snyder
AD Phone: (619) 260-4803
Women's Sr. Admin.: Shaney Fink
Ticket Office Phone: (619) 260-7550
Arena: Jenny Craig Pavilion
Arena Capacity: 5,100

SPORTS INFORMATION

Sports Information Director: Ted Gosen
WBB SID: Nick Mirkovich
SID Office Phone: (619) 260-7930
SID Home Phone: NA
SID FAX: (619) 260-2990
Press Row Phone: (619) 260-7555
SID e-mail: nmirk@sandiego.edu

COACHING STAFF

Head Coach: Cindy Fisher (Arizona State, 1988)
Record at school (years): 0-0 (1st season)
Career record (years): 59-81 (5 years)
Record vs. UW: 0-0
School previously held head coaching job:
 Wyoming
Office Phone: (619) 260-8892
Best time to call: Contact SID
Assistant Coaches: Mary Ann Falcosky (Northern Arizona, 1993), Aubrey Eblin (Old Dominion, 1999), Niecee Nelson (Concordia, 1996)

TEAM INFORMATION

2004-05 Record: 9-19
Postseason Results: N/A
Final National Ranking: N/A
Letterwinners Returning/Lost: 9/3
Starters Returning (Cl., Pos., PPG, RPG): Tiara Harris (Sr., G, 10.8, 4.0), Amber Sprague (So., C, 14.5, 5.0), Sabine Loewe (Jr., C, 6.2, 4.3), Polly Dong (Sr., G, 5.9, 1.8), Brandi Collato (Sr., G, 5.1, 2.4)
Starters Lost: 0
All-Time record vs. UW: 0-0
Result of Last Meeting: N/A

2005 HUSKY CLASSIC SCHEDULE

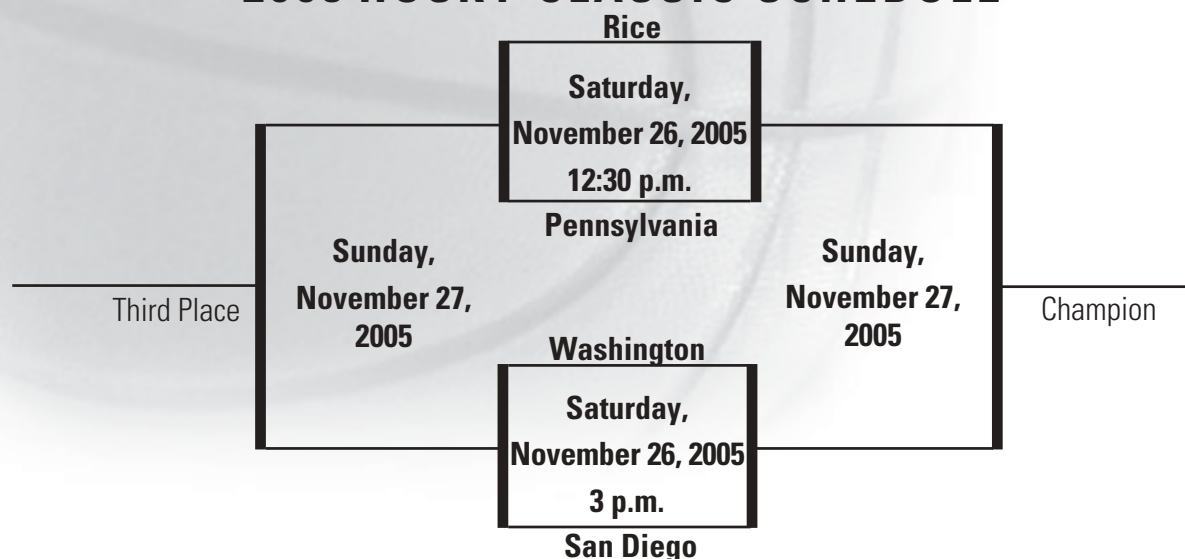

HUSKY CLASSIC ALL-TIME RESULTS

SEATTLE TIMES HUSKY CLASSIC I — 1986 December 30-31, 1986 • Hec Edmundson Pavilion

First Round: Oklahoma 57, Notre Dame 54; Washington 68, Montana 56
Attendance: 1,476
Third Place: Montana 50, Notre Dame 48
Championship: Washington 83, Oklahoma 64
Attendance: 1,476
Most Valuable Player: Yvette Cole, Washington
All-Tournament Team: Julie Callan, Oklahoma; Yvette Cole, Washington; Mary Gavin, Notre Dame; Lisa McLeod, Montana; Lisa Oriard, Washington.

SEATTLE TIMES HUSKY CLASSIC II — 1987 November 27-28, 1987 • Hec Edmundson Pavilion

First Round: Louisiana Tech 107, Eastern Washington 57; Washington 73, Fairfield 59
Attendance: 1,912
Third Place: Fairfield 81, Eastern Washington 57
Championship: Louisiana Tech 70, Washington 50
Attendance: 3,312
Most Valuable Player: Nora Lewis, Louisiana Tech
All-Tournament Team: Yvette Cole, Washington; Lisa Danner, Eastern Washington; Karen Deden, Washington; Nora Lewis, Louisiana Tech; Teresa Weatherspoon, Louisiana Tech.

SEATTLE TIMES HUSKY CLASSIC III — 1988 December 19-20, 1988 • Hec Edmundson Pavilion

First Round: Long Beach St. 61, Southern Illinois 53; Washington 78, Memphis St. 48
Attendance: 1,396
Third Place: Southern Illinois 62, Memphis State 48
Championship: Long Beach State 81, Washington 77
Attendance: 2,108
All-Tournament Team: Yvette Cole, Washington, Karen Deden, Washington; Amy Rakers, Southern Illinois; Penny Toler, Long Beach State; Traci Waites, Long Beach State.

SEATTLE TIMES HUSKY CLASSIC IV — 1989 December 20-21, 1989 • Hec Edmundson Pavilion

First Round: Stephen F. Austin 90, Northern Illinois 65; Washington 65, Utah 51
Attendance: 2,182
Third Place: Northern Illinois 95, Utah 91
Championship: Washington 84, Stephen F. Austin 60
Attendance: 2,563
All-Tournament Team: Connie Cole, Stephen F. Austin; Karen Deden, Washington; Lisa Foss, Northern Illinois; Portia Hill, Stephen F. Austin; Jacki Myers, Washington.

SEATTLE TIMES HUSKY CLASSIC V — 1991 December 27-28, 1991 • Hec Edmundson Pavilion

First Round: Colorado 71, Western Kentucky 68 (OT); Washington 67, Michigan 62
Attendance: 2,881
Third Place: Michigan 77, Western Kentucky 73
Championship: Washington 58, Colorado 53
Attendance: 3,390
All-Tournament Team: Trish Andrew, Michigan; Tara Davis, Washington; Char Durand, Michigan; Shaunda Greene, Washington; Shelley Sheetz, Colorado.

SEATTLE TIMES HUSKY CLASSIC VI — 1992 December 27-28, 1992 • Hec Edmundson Pavilion

First Round: Duke 71, Drake 58; Washington 79, Princeton 43
Attendance: 3,032
Third Place: Drake 74, Princeton 63
Championship: Washington 72, Duke 48
Attendance: 2,942
All-Tournament Team: Tara Davis, Washington; Janet Meeker, Drake; Laura Moore, Washington; Jennifer Scanlon, Duke; Rhonda Smith, Washington.

SEATTLE TIMES HUSKY CLASSIC VII — 1993 December 20-21, 1993 • Hec Edmundson Pavilion

First Round: UC Santa Barbara 79, Arkansas State 72; Washington 91, Cincinnati 62
Attendance: 2,882
Third Place: Arkansas State 56, Cincinnati 52
Championship: Washington 75, UC Santa Barbara 49
Attendance: 2,607
All-Tournament Team: Dio Aguinaldo, UCSB; Evevetta Crawford, Arkansas St.; Melissa Wuschig, Washington; Shyla Tucker, Arkansas St.; Rhonda Smith, Washington.

HUSKY CLASSIC ALL-TIME RESULTS

SEATTLE TIMES HUSKY CLASSIC VIII — 1994 December 27-28, 1994 • Hec Edmundson Pavilion

First Round: Washington 86, Miami (Ohio) 62; Colorado 91, Notre Dame 70
Attendance: 4,361
Third Place: Miami (Ohio) 79, Notre Dame 76
Championship: Colorado 55, Washington 51
Attendance: 5,611
All-Tournament Team: Shelly Sheetz, Colorado; Laure Savasta, Washington; Katie Foucade, Washington; Jenny Wanclewicz, Miami; Beth Morgan, Notre Dame.

SEATTLE TIMES HUSKY CLASSIC IX — 1995 December 27-28, 1995 • Hec Edmundson Pavilion

First Round: Maine 73, Santa Clara 69; Washington 90, Rhode Island 68
Attendance: 3,459
Third Place: Santa Clara 89, Rhode Island 77
Championship: Washington 73, Maine 59
Attendance: 3,492
All-Tournament Team: Lisa Sacco, Santa Clara; Tasha King, Rhode Island; Cindy Blodgett, Maine; Gena Pelz, Washington; Laure Savasta, Washington.

SEATTLE TIMES HUSKY CLASSIC X — 1996 December 28-29, 1996 • Hec Edmundson Pavilion

First Round: Pacific 65, Princeton 51; Washington 79, Pacific 59
Attendance: 2,032
Third Place: Northern Arizona 64, Princeton 52*
Championship: Washington 77, Northern Arizona 55*
Attendance: 2,543
 *Due to inclement weather the original tournament schedule had to be modified.
All-Tournament Team: Gena Pelz, UW; Elise Niemela, UW; Jamie Redd, UW; Amber Hall, UW; Jessica LeBlanc, Northern Arizona; Kate McAllister, Pacific.

SEATTLE TIMES HUSKY CLASSIC XI — 1997 December 20-21, 1997 • Hec Edmundson Pavilion

First Round: North Carolina St. 87, Santa Clara 63; Washington 93, Loyola Marymount 54
Attendance: 2,853
Third Place: Santa Clara 75, Loyola Marymount 53
Championship: Washington 95, North Carolina State 88
Attendance: 2,543
All-Tournament Team: Amber Hall (Co-MVP), UW; Jamie Redd (Co-MVP), UW; Lisa Sacco, Santa Clara; Nailah Wallace, North Carolina State; Summer Erb, North Carolina State; Malinda Lynch, UW; Chasity Melvin, North Carolina State.

SEATTLE TIMES HUSKY CLASSIC XII — 1998 December 19-20, 1998 • Hec Edmundson Pavilion

First Round: Kansas 68, Tennessee-Martin 56; Washington 94, Liberty 76
Attendance: 2,014
Third Place: Tennessee-Martin 75, Liberty 71
Championship: Kansas 71, Washington 62
Attendance: 1,470
All-Tournament Team: Lynn Pride (MVP), Kansas; Nakia Sanford, Kansas; Sarah Wilkerson, Liberty; Nichole Lockridge, UTM; Jamie Redd, UW; Amber Hall, UW.

SEATTLE TIMES HUSKY CLASSIC XIII — 1999 December 18-19, 1999 • Mercer Arena

First Round: Oklahoma State 88, Portland 76; Washington 99, Idaho 72
Attendance: 1,437
Third Place: Tennessee-Martin 75, Liberty 71
Championship: Oklahoma State 87, Washington 76
Attendance: 1,314
All-Tournament Team: Tari Cummings (MVP; OSU), Megan Franza (UW), Loree Payne (UW), Sarah Green (Portland), Alli Nieman (Idaho), Jennifer Crow (OSU).

SEATTLE TIMES HUSKY CLASSIC XIV — 2000 December 21-22, 2000 • Bank of America Arena

First Round: James Madison 92, Western Michigan 55
 Washington 79, Loyola Marymount 52
Attendance: 1,792
Third Place: Loyola Marymount 89, Western Michigan 56
Championship: Washington 73, James Madison 56
Attendance: 1,743
All-Tournament Team: Giuliana Mendiola (MVP - Washington), Megan Franza (Washington), LeAnn Sheets (Washington), Nadine Morgan (James Madison), Kate Murray (Loyola Marymount), Karen Deurloo (Western Michigan).

SEATTLE TIMES HUSKY CLASSIC XV — 2001 November 23-24, 2001 • Bank of America Arena

First Round: Santa Clara 80, Princeton 52
 Washington 81, Northeastern 42
Attendance: 3,104
Third Place: Princeton 82, Northeastern 80
Championship: Santa Clara 71, Washington 56
Attendance: 2,847
All-Tournament Team: Tammy Annas (MVP, Santa Clara), Francesca Vanin (Northeastern), Lauren Rigney (Princeton), Caroline Gruening (Santa Clara), Emily Autrey (Washington), Loree Payne (Washington)

SEATTLE TIMES HUSKY CLASSIC XVI — 2002 November 29-30, 2002 • Bank of America Arena

First Round: Kentucky 77, Pacific 61
 Washington 105, St. Bonaventure 48
Attendance: 2,702
Third Place: Pacific 61, St. Bonaventure 42
Championship: Washington 88, Kentucky 56
Attendance: 3,606
All-Tournament Team: Giuliana Mendiola (MVP, Washington), Loree Payne (Washington), Andrea Lalum (Washington), Sara Potts (Kentucky), Nancy Dinges (Pacific), Caitlin Crist (St. Bonaventure)

SEATTLE TIMES HUSKY CLASSIC XVII — 2003 November 28-29, 2003 • Bank of America Arena

First Round: Oklahoma State 74, Yale 51
 Washington 70, Gonzaga 56
Attendance: 4,141
Third Place: Gonzaga 69, Yale 48
Championship: Washington 89, Oklahoma State 65
Attendance: 4,053
All-Tournament Team: Giuliana Mendiola (MVP, Washington), Andrea Lalum (Washington), Erica Davis (Yale), Rachel Kane (Gonzaga), Ashley Anderson (Gonzaga), Trisha Skibbe (Oklahoma State)

SEATTLE TIMES HUSKY CLASSIC XVIII — 2004 November 26-27, 2004 • Bank of America Arena

First Round: Alabama 81, Columbia 45
 Washington 86, Wisconsin-Milwaukee 75
Attendance: 2,977
Third Place: Wisconsin-Milwaukee 63, Columbia 59
Championship: Alabama 76, Washington 56
Attendance: 2,823
All-Tournament Team: Marverly Nettles (MVP, Alabama), Natasha Gamble (Alabama), Kristen O'Neill (Washington), Cheri Craddock (Washington), Teri Huff (Wisconsin-Milwaukee), Erin Jaschik (Columbia)

HUSKY CLASSIC RECORD BOOK

INDIVIDUAL

Points Scored

(One Game) 35, Megan Franza, UW vs. Idaho, 12/18/99
(Two Games) 58, Cindy Blodgett, Maine, 1995

Field Goals Made

(One Game) 14 (of 18), Tari Cummings, OSU vs. UW, 12/19/99
(Two Games) 21 (of 42), Megan Franza, UW, 1999
21 (of 30), Rhonda Smith, UW, 1993

Field Goals Attempted

(One Game) 26 (made 10), Sharon Wilkerson, Liberty vs. UW, 12/19/98
(Two Games) 42 (made 21), Megan Franza, UW, 1999
42 (made 18), Jamie Redd, UW, 1997

Best Field Goal Percentage (minimum of 8 attempts)

(One Game) .889 (8-9), Dayne Smith, URI vs. UW, 12/27/95
(Two Games) .889 (8-9), Nicole Silacci, Maine vs. SCU, 12/28/95
.833 (15-18), Cindy Blodgett, Maine, 1995

3-Point Field Goals Made

(One Game) 6 (of 10), Shelley Sheetz, COLO, 12/27/94
(Two Games) 6 (of 13), Jamie Redd UW vs. N.C. St., 12/21/97
11 (of 21), Jamie Redd, UW, 1997

3-Point Field Goals Attempted

(One Game) 13 (made 2), Susan Smith, EWU vs. FU, 11/28/87
(Two Games) 13 (made 6), Jamie Redd UW vs. N.C. St., 12/21/97
25 (made 5), Susan Smith, EWU, 1997

Best 3-Point Field Goal Percentage (min. 3 made)

(One Game) 1.000 (3-3), Tammi Lead, EWU vs. LT, 11/27/87
(Two Games) 1.000 (4-4), Kunika McCoy, JMU vs. WMU, 12/21/00
1.000 (4-4), Aubrey Hampton, UWM vs. UW, 11/26/04
(Two Games) .833 (3 times)

Free Throws Made

(One Game) 12 (of 13), Shelly Sheetz, CU vs. WKU, 12/27/91
(Two Games) 20 (of 25), Char Durand, MICH, 1991

Free Throws Attempted

(One Game) 14 (made 11), Char Durand, MICH vs. WKU, 12/28/91
(Two Games) 25 (made 20), Char Durand, MICH, 1991

Best Free Throw Percentage (minimum of 11 attempts)

(One Game) 1.000 (11-11), Nikki Beaudry, MICH vs. WKU, 12/28/91
(Two Games) 1.000 (12-12), Kelly Schaeffer, Princeton vs. NE, 11/24/01

Most Rebounds

(One Game) 20, Trish Andrew, MICH vs. UW, 12/28/91
(Two Games) 27, (3 times)

Most Assists

(One Game) 9, Margaret McKeon, UO vs. UW, 12/31/86
(Two Games) 9, Jess Cichowicz, JMU vs. WMU, 12/21/00
9, Rita Adams, KEN vs. PAC, 11/29/02
(Two Games) 16, Rita Adams, KEN, 2002

Most Steals

(One Game) 9, Missy Anderson, Duke vs. Drake, 12/27/92
(Two Games) 14, Missy Anderson, Duke, 1992

Most Blocked Shots

(One Game) 7, Trish Andrew, MICH vs. UW, 12/27/91
(Two Games) 10, Trish Andrew, MICH, 1991

Most Turnovers

(One Game) 12, Ilesha Smith, UCSB vs. ARKST, 12/20/93
(Two Games) 19, Ilesha Smith, UCSB, 1993

Most Personal Fouls

(One Game) 5, (62 times)
(Two Games) 10, Sandy Botham, ND, 1986
10, Lisa Lang, WKU, 1991
10, Sarah Wilkerson, Liberty, 1998

Key to School Codes:

ARKST—Arkansas State
CIN—Cincinnati
COLO—Colorado
EWU—Eastern Wash.
FU—Fairfield
GU—Gonzaga University
JMU—James Madison
KEN—Kentucky
LBSU—Long Beach St.
LT—Louisiana Tech
MIAMI—Miami (Ohio)
MICH—Michigan
N.C. St.—North Carolina State
ND—Notre Dame
NE—Northeastern
NIU—Northern Illinois
OSU—Oklahoma State
PAC—Pacific
PRINC—Princeton
UM—Montana
UO—Oklahoma
URI—Rhode Island
SCU—Santa Clara
SIU—Southern Illinois
STB—St. Bonaventure
SFA—Stephen F. Austin
UCSB—UC-Santa Barbara
UTM—Tennessee-Martin
UW—Washington
UWM—Wisconsin-Milwaukee
WKU—Western Kentucky
WMU—Western Michigan
YU—Yale University

TEAM

Points Scored

(Half) 59, La. Tech vs. Eastern Wash., 11/27/87
(One Game) 107, La. Tech vs. Eastern Wash., 11/27/87
(Two Games) 193, Washington, 2002

Fewest Points

(Half) 15, Memphis St. vs. Washington, 12/19/88
(One Game) 42, Northeastern vs. Washington, 11/23/01
42, St. Bonaventure vs. Pacific, 11/30/02
(Two Games) 90, St. Bonaventure, 2002

Field Goals Made

(One Game) 43 (of 86), La. Tech vs. Eastern Wash., 11/27/87
(Two Games) 43 (of 77), Washington vs. St. Bonaventure, 11/29/02
76 (150), Washington, 2002

Field Goals Attempted

(One Game) 86 (made 43), La. Tech vs. Eastern Wash., 11/27/87
(Two Games) 154 (made 62), Northern Illinois, 1989

Best Field Goal Percentage

(One Game) .614 (35-57), Stephen F. Austin vs. Northern Illinois, 12/20/89
(Two Games) .547 (63-115), Stephen F. Austin, 1989

3-Point Field Goals Made

(One Game) 16 (of 28), Washington vs. St. Bonaventure, 11/29/02
(Two Games) 26 (of 50), Washington, 2002

3-Point Field Goals Attempted

(One Game) 32 (made 9), Santa Clara vs. Maine, 12/27/95
(Two Games) 50 (made 26), Washington, 2002

Best 3-Point Field Goal Percentage (minimum of 10 attempts)

(One Game) .571 (16-28), Washington vs. St. Bonaventure, 12/29/02
(Two Games) .520 (26-50), Washington, 2002

Free Throws Made

(One Game) 28 (of 31), Oklahoma State vs. UW, 12/19/99
(Two Games) 49 (of 72), Washington, 1986

Free Throws Attempted

(One Game) 42 (made 27), Washington vs. Oklahoma, 12/31/86
(Two Games) 72 (made 49), Washington, 1986

Best Free Throw Percentage

(One Game - min. 10 att.) .955 (21-22), UTM vs. Kansas, 12/19/98
(One Game - min. 20 att.) .955 (21-22), UTM vs. Kansas, 12/19/98
(One Game - min. 30 att.) .903 (28-31), OSU vs. UW, 12/19/99
(Two Games) .855 (47-55), UTM, 1998

Most Rebounds

(One Game) 58, Long Beach St. vs. Washington, 12/20/88
(Two Games) 111, La. Tech, 1987

Fewest Rebounds

(One Game) 20, Washington vs. Colorado, 12/28/91
(Two Games) 60, Cincinnati, 1993;
60, Rhode Island, 1995

Most Assists

(One Game) 30, Washington vs. St. Bonaventure, 11/29/02
(Two Games) 55, Washington, 2002

Most Steals

(One Game) 21, twice
(Two Games) 34, La. Tech, 1987

Most Blocked Shots

(One Game) 8, La. Tech vs. Washington, 11/28/87
8, Washington vs. Long Beach St., 12/20/88
(Two Games) 11, Memphis St., 1988

Most Turnovers

(One Game) 50, UCSB vs. Washington, 12/21/93
(Two Games) 89, UCSB, 1993

Fewest Turnovers

(One Game) 9, Loyola Marymount vs. Western Michigan, 12/22/00
(Two Games) 9, Washington vs. St. Bonaventure, 11/29/02
21, Washington, 2002

Most Personal Fouls

(One Game) 32, Oklahoma vs. Washington, 12/31/86
32, UCSB vs. Washington, 12/21/93
(Two Games) 56, Western Kentucky, 1991

Fewest Personal Fouls

(One Game) 10, Santa Clara vs. Rhode Island, 12/28/95
(Two Games) 26, Fairfield, 1987

Most Disqualifications

(One Game) 4, Oklahoma vs. Washington, 12/31/86
(Two Games) 4, Oklahoma, 1986; 4, Western Kentucky, 1991
4, Liberty, 1998